

2020

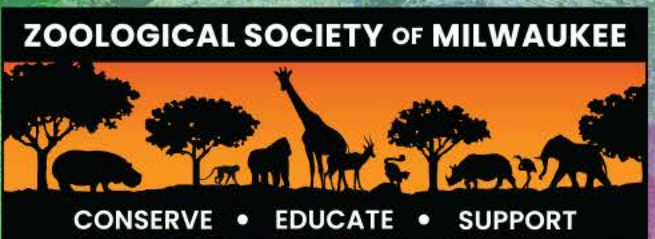

ANNUAL REPORT

I don't need to tell you that 2020 was a year like no other. The pandemic affected every aspect of the Zoological Society's mission, from conservation to education to Zoo support. However, out of disruption and crisis come reflection, resilience and innovation. I am proud of our staff for persevering in the face of challenging conditions. Through their determination, along with the extraordinary support of our Board, donors and volunteers, the Society continued to fulfill our mission.

In collaboration with the Milwaukee County Zoo, we made sure our community had a safe place to reconnect with the wild and natural world and each other. After the Zoo closed for a few months in spring, we were thrilled to help welcome members and visitors back. Our Communications, Marketing and Membership staff was vital in answering questions in person and over the phone. Our Education Department worked hard to create virtual programming that debuted in fall 2020. The entire staff made the transition to working from home admirably, doing what they needed to do to keep the Society running.

Of course, the pandemic affected our finances as it did for all nonprofits. We had to cancel our camps and classes in spring and summer 2020 and several fundraising events, including our annual gala. But our staff came through again, creating our first-ever virtual fundraiser, It's a WILD World, in September 2020. The event raised \$350,000 from more than 1,000 registered participants. We also received forgivable PPP loans. That revenue combined with strategic budget cuts has allowed the Zoological Society to maintain its solid fiscal position. We plan to emerge from this time stronger than ever.



As I write this, I see light at the end of the tunnel. Many Wisconsin residents have been vaccinated, and we look forward to a time when we can gather in larger groups and hold events with fewer restrictions. Now and always, we will prioritize the health and safety of our stakeholders. I am so happy the Zoo was there for people during this trying time and will continue to be a community jewel for generations to come. We are grateful to our supporters for helping make that possible.

Sincerely,

A handwritten signature in dark ink that reads "Jodi Gibson".

Jodi Gibson
Zoological Society President & CEO

CEO'S LETTER

TABLE OF CONTENTS

PAGE 4.....	CONSERVATION
PAGE 7	EDUCATION
PAGE 9	ZOO SUPPORT
PAGE 11	CAPITAL CAMPAIGN
PAGE 13	OUR SUPPORTERS
PAGE 21.....	FINANCIAL SUMMARY

2020 ANNUAL REPORT

EDITOR: STACY VOGEL DAVIS & KATIE KRECKLOW

GRAPHIC DESIGNER: JESSIE KINSEY



THE ZOOLOGICAL SOCIETY CONSERVATION DEPARTMENT

spent 2020 charting a blueprint for its future, researching and planning ways to bolster biodiversity in southeastern Wisconsin, across the Midwest and around the world.

THE DEPARTMENT AIMS TO BE A HUB FOR BIODIVERSITY in southeastern Wisconsin by connecting, collaborating and advocating to preserve species and habitats and taking concerted conservation action. One way we can do that is by advocating and preserving pollinators, including the:

- Rusty-patched bumble bee
- Poweshiek skipperling butterfly
- Monarch butterfly
- Little brown bat



The Society continues to **ADVOCATE FOR GLOBAL CONSERVATION**. Auriana Donaldson, conservation programs coordinator, serves as secretary of the Association of Zoos & Aquariums' Bonobo Species Survival Plan.® The Conservation Department also has worked with the Education Department to better integrate the Society's education and conservation work.

To learn more about the Conservation Department's efforts, read "Blueprint for Conservation" in the winter 2021 issue of *Alive* magazine.

CONSERVATION

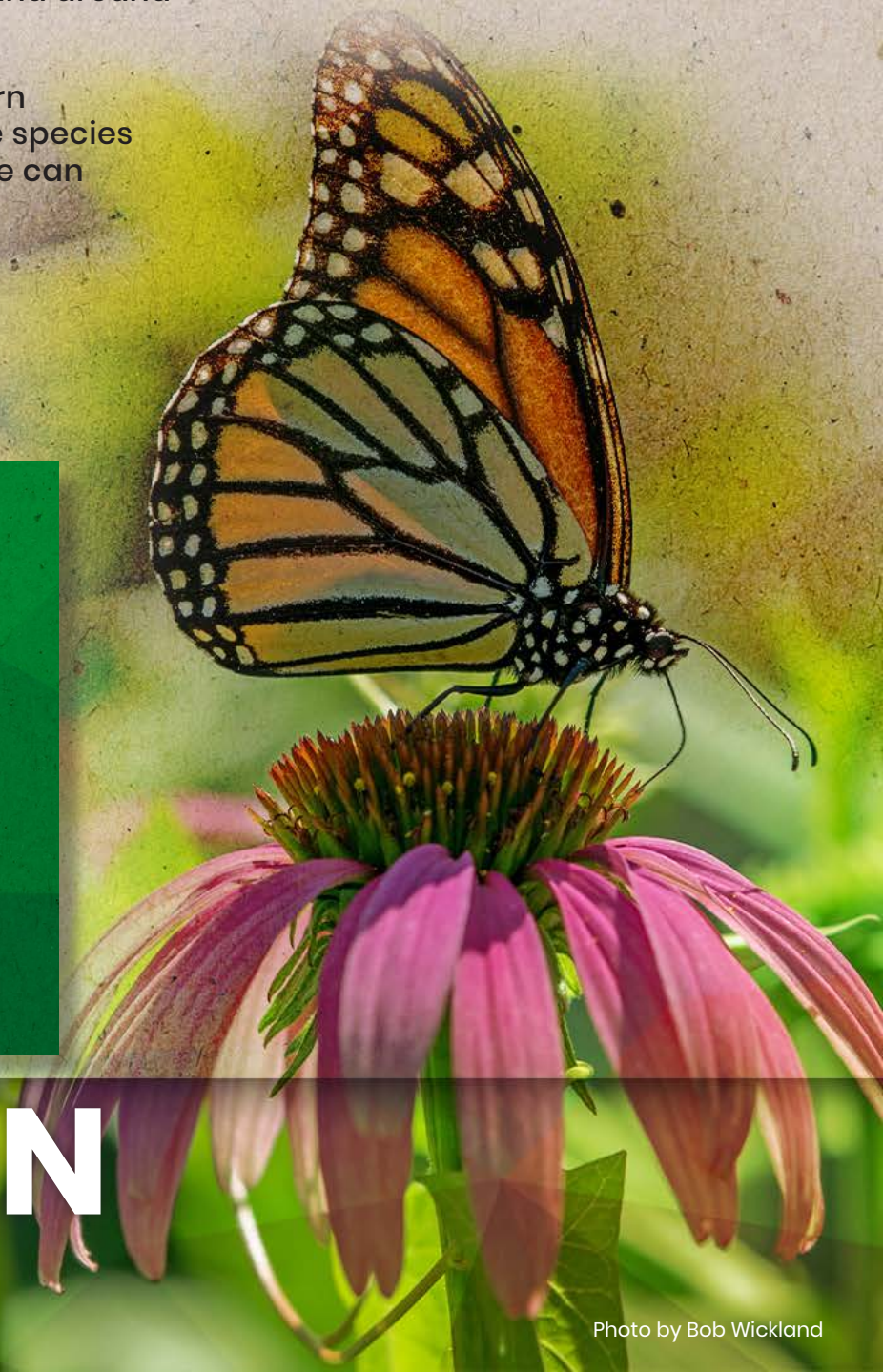

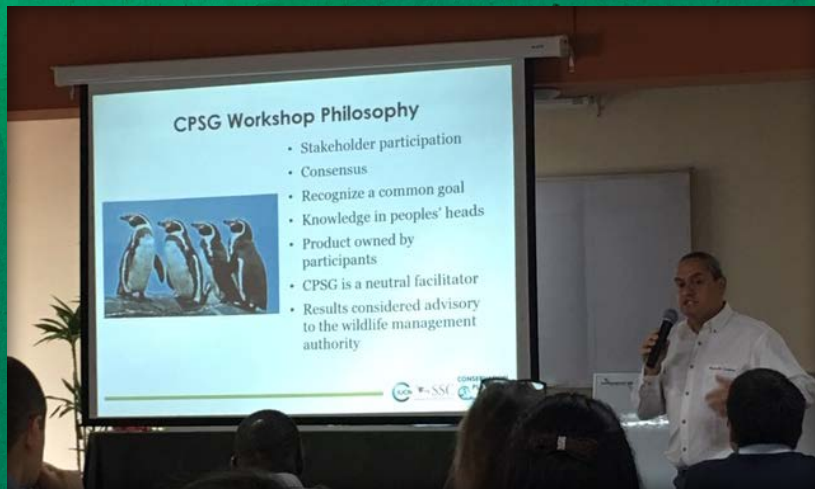

HUMBOLDT PENGUIN CONSERVATION:

In October 2019, curator Alex Waier traveled to Peru to participate in a Humboldt penguin population and habitat viability assessment. Researchers, government officials, non-governmental organizations and other stakeholders met for a week to discuss the penguins' conservation status and develop an action plan.



INSTALLATION OF A MOTUS WILDLIFE TRACKING SYSTEM ANTENNA TOWER:

Once operational, the antenna on the roof of the Zoofari Conference Center will join a network that tracks migrating birds, insects and bats, providing data about migration routes, habitats and timing that will help conserve species.

CONSERVATION AROUND THE ZOO



ONLINE EDUCATION for animal care and veterinary teams, including classes in animal behavior and aquarium veterinary care

YELLOW-BACKED DUIKER SSP:

Keeper Jessica Biggins traveled to Dallas for a breeding and transfer planning workshop of the Yellow-backed Duiker Species Survival Plan®.

ZOOLOGICAL VETERINARY MEDICINE RESIDENCIES at the Zoo's Animal Health Center

IGUANA CONSERVATION IN THE CARIBBEAN:

Keeper Stacy Whitaker traveled to Grand Cayman Island to work with the Grand Cayman blue iguana, while area supervisor Dawn Fleuchaus (above) went to Jamaica to assist in Jamaican iguana conservation. Read more about Fleuchaus' experience in the November-December 2020 issue of Wild Things.



CONSERVATION AROUND THE ZOO

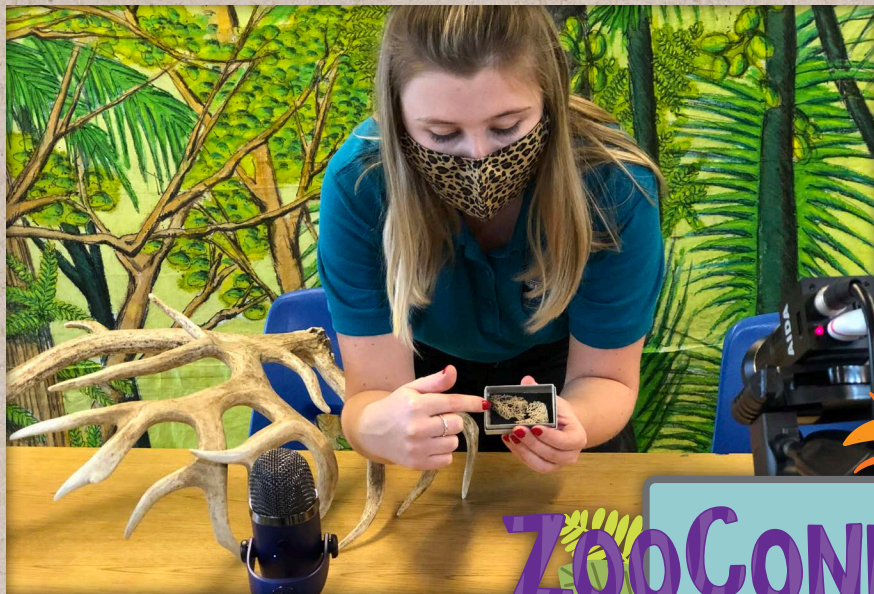

Due to the pandemic, the Society was forced to cancel in-person classes, camps and Kohl's Wild Theater performances starting in March 2020. During spring and summer, the department planned and prepared for the launch of **ZOOCONNECT**, virtual programming offered to schools and families, in October 2020. The department also spread our education message by assisting the communications staff with social media posts, creating videos, activities and informative blurbs about animal adaptations, exploring nature, and other animal and conservation topics.

HERE ARE SOME OF THE DEPARTMENT'S ADDITIONAL ACHIEVEMENTS IN FISCAL YEAR 2020:

- The Zoological Society and Alaska Sealife Center were awarded a \$29,000 grant to enhance the **ANIMAL CONNECTIONS CONTINUUM**, a Zoological Society school program that focuses on empathy. The partnership will allow fourth-grade students to draw connections between the ecosystems of the Great Lakes and the world's oceans.



EDUCATION



Photo by Paul Ruffolo



- In collaboration with the Milwaukee County Zoo, **WE HOSTED OUR FIRST TEENS GROW GREENS** apprentice. The apprentice, a student at the University of Wisconsin-Milwaukee, supported the Zoo's Horticulture Department and planned and implemented gardens behind the Karen Peck Katz Conservation Education Building. Read more about the program in the winter 2021 issue of Alive.
- For the first time, **KOHL'S WILD THEATER** opened two new outreach shows in the same season, "Welcome to the Zoo!" and "Leona Lionheart Saves the World." "Welcome to the Zoo!" received more performance requests than any show in KWT history.

EDUCATION

THE ZOOLOGICAL SOCIETY SUPPORTS the Milwaukee County Zoo through cash and in-kind services. Half of all revenue raised by the Zoo Pass membership program goes to the Zoo in unrestricted funds to support the day-to-day operations of the Zoo. The Society provides additional funds through its procurement of sponsorships for Zoo attractions and events. The Society also provides graphic design, information technology and direct project support and operates Zoo Pride, a volunteer program that serves the Society and Zoo.

The Zoo closed for several months in 2020 at the start of the pandemic. **OUR GUEST SERVICES STAFF WAS INVALUABLE** during this time and afterward, answering questions for members about their passes, the Zoo's opening status and new procedures once the Zoo reopened. Zoo Passes were extended for four months to make up for the time the Zoo was closed.



Photo by Garrett Hopkins



ZOO SUPPORT

HERE ARE SOME OTHER WAYS THE SOCIETY SUPPORTED THE ZOO IN FISCAL YEAR 2020:

- Our **ZOO PASS PROGRAM** continues to serve nearly 39,000 member households and experience strong member retention and loyalty. The membership program allows us to give more than \$1.5 million in direct cash support to the Zoo.
- Our **ANNUAL APPEAL** raised more than \$95,000 to support Society and Zoo conservation efforts.
- 500 **ZOO PRIDE VOLUNTEERS** contributed more than 21,000 hours of service to the Zoo and Society.
- Our **CREATIVE DEPARTMENT** created dozens of signs and graphics for the new hippo habitat in addition to its regular sign and marketing support and more than 250 new signs around the Zoo in the aftermath of the pandemic.

Photo by Paul Ruffolo



ZOO SUPPORT

We held our first-ever virtual fundraiser, **IT'S A WILD WORLD**, in September to replace several fundraisers that were canceled due to the pandemic. The event featured local TV meteorologist Lindsey Slater as the evening's emcee. Guests were able to go behind the scenes with some of the animals, play a game with Kohl's Wild Theater and saw why the Zoological Society needs continued support to fulfill their mission to conserve, educate and support. The fundraiser was a smashing success, raising more than \$350,000 from more than 1,000 registered participants.



Photo by Garrett Hopkins



Photo by Garrett Hopkins



IT'S A WILD WORLD

Despite the pandemic, the Zoo finished construction of the **DOHMEN FAMILY FOUNDATION HIPPO HAVEN** on time and on budget in late spring. It opened to the public in June, and visitors have loved seeing Happy the hippo underwater with only 3 inches of glass separating them from a 6,000-pound hippo.

The hippo habitat completes the second phase of Adventure Africa, which is transforming 25% of the developed footprint of the Zoo. In May 2019, new elephant and African hoofstock areas opened. Phase three, soon to be in the design stage, includes a new rhino habitat and central pathway through the Zoo.

The Zoological Society and Milwaukee County are sharing the costs of Adventure Africa. The Society is raising \$25 million for its portion through our Window to the Wild Capital Campaign. As of Sept. 30, 2020, the campaign has raised nearly \$19.9 million.

The hippo habitat was made possible by Bob Dohmen and the Dohmen Family Foundation. They were one of the first and largest donors to the capital campaign, giving \$5 million toward the exhibit. The gift reflects Bob Dohmen's lifelong love of hippos and commitment to the Milwaukee County Zoo. We are grateful for his generosity.

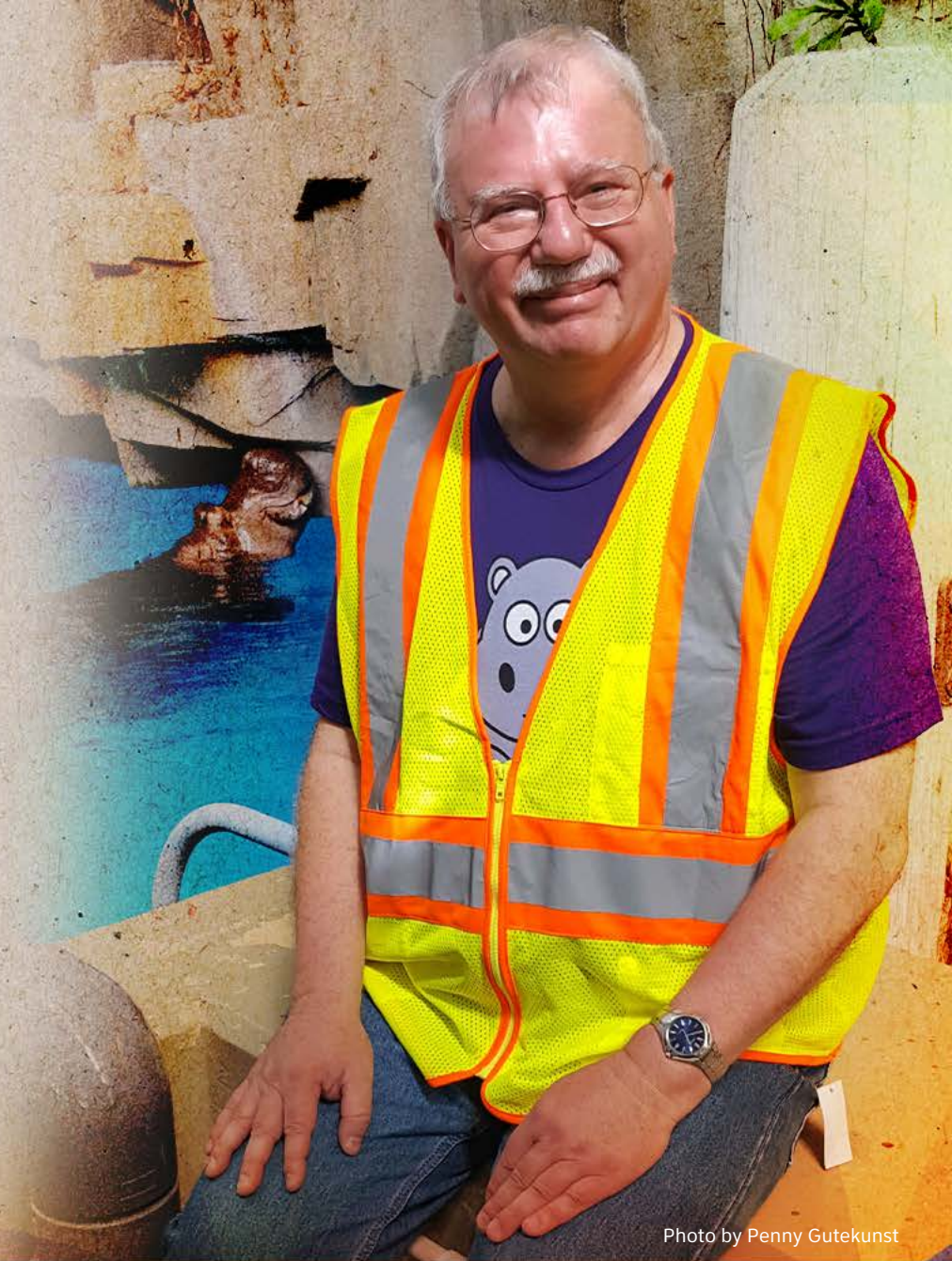

Photo by Penny Gutekunst

CAPITAL CAMPAIGN



CAPITAL CAMPAIGN DONORS

Dohmen Family Foundation, Inc.

Anonymous Holz Family Foundation Ladish Co. Foundation Northwestern Mutual Foundation

Lynde and Harry Bradley Foundation
Leona Fitzsimonds
Hauske Family Foundation
Evan & Marion Helfaer Foundation
Molson Coors
Nicholas Family Foundation
Peck Foundation, Milwaukee Ltd.
Melitta S. & Joan M. Pick
Charitable Trust
The Sadoff Family Foundation
In Memory of John & Marion Stanwyck
Family of Lance L. Stanwyck
We Energies Foundation

Neal & Carla Butenhoff
Curt & Sue Culver
Eaton
Ralph Evinrude Foundation
James Gleason & Lisa Groskopf Gleason
Frieda & William Hunt Memorial Trust
Johnson Controls Foundation
The Marcus Corporation Foundation
Patti & Jack McKeithan
Jack McKeithan in honor of Judy Holz
Stathas
North Shore Bank
Gina & Eric Peter
Puelicher Foundation

Sendik's Food Markets
Roger & Judy Smith
Thrivent Mutual Funds
West Bend Mutual Insurance Co.

Anonymous
A.O. Smith Foundation
Anon Charitable Trust
Alvin & Marion Birnschein Foundation
Greater Milwaukee Foundation
Hawks Landscape/Joe & Jennifer Kresl
KS Energy Services, LLC
MGIC- Mortgage Guaranty Insurance
Corporation
Gayle Rosemann & Paul McElwee
Marlene H. Smith & Gerald Smith
Bert L. & Patricia S. Steigleder Charitable Trust
Raymond & Kelly Wilson
West Bend Community Foundation Ziegler
Family Foundation Fund

Anonymous (2)
Anonymous in Honor of John 1:3
AIM Transfer & Storage, Inc.
Badger Meter
Douglas & Barbara Braun
Emory T. Clark Family Charitable Foundation
David J. Frank, Jr.
Jodi Gibson
Dave & Judy Hecker
Herzfeld Foundation
Caroline Krider & Paul Smith
Milan & Gordana Racic
Paula & David Strelitz
Betsy Trimble
Anonymous (5)
Badger Meter Foundation
Baird
Donna & Donald Baumgartner
In Memory of Helen Blenker
In Honor of Sabrina Bryant
Sabrina Bryant
CG Schmidt

Christine Culver
Elizabeth Elser Doolittle Charitable Trusts
Tami & Mathew Garrison
Girl Scouts of Wisconsin Southeast
Greater Milwaukee Foundation
Annette J. Roberts and Joan R. Robertson Fund
for World Peace, World Law and Peace Education
Schaus Family Fund
The Dan & Sheila Vander Sanden Family
Bill & Penny Gutekunst
Peter & Sarah Hammond
Hayman Family Foundation/Sally H. Hill
John & Jeannie Heindel
Emory & Barbara Ireland
Russell Kohl & Melissa Vernon
Kohl's
Brian Luttamus
T. J. & Lori Marini
Tony & Kate Marino
Jahet & James McKenna
Jay & Lisa McKenna
Northern Trust
Park Bank Foundation
Dennis Pearson
John and Carolyn Peterson Charitable Foundation
Kim & Randy Peterson
PPG
Rockwell Automation
John, Sue & Nick Ruiz
Judy & Barry Sattell
Rick & Nicole Schmidt
Bruce & Janine Smith
SSA
Jody, Jeffrey & Martin Steren
Richard & Linda Stevens
Rich & Jean Tennesen Family
von Briesen & Roper, s.c.
Wagner-Essman CARE Fdn, Inc.
Pat & Mark Westen
James & Jane Wierzba
Windhover Foundation
Kate & Don Wilson
Dennis & Diane Wollenzien
Ziegler Family Foundation

OUR SUPPORTERS

2020-2021 BOARD OF DIRECTORS

Directors

Janette Braverman
Eric Christophersen
Christine Culver
Joe Frohna
Tami Garrison
Jodi Gibson+
Peter Hammond
Margaret Harris
Nezih Hasanoglu, Jr.
Tanya Hines
Dustin Hinton
Katherine Hust
Emory Ireland
Karen Peck Katz
John Kellerman
Margaret C. Kelsey
Daniel Kempken
Sang Kim
John Kissinger
Maria Gonzalez Knavel
Russell Kohl
Joe Kresl
Caroline Krider
Anthony Marino
Jay McKenna*

Tom Miller

Kat Morrow
Jim Olson**
Scott Redlinger
Harold Redman
Joe Rock
Chuck Roedel
Barry Sattell
Rick Schmidt
Roger Smith
Jon Sohn
Judy Holz Stathas
David Strelitz
Derek Tyus
Wendell Willis
Ray Wilson

Honorary Directors

William J. Abraham, Jr.
John B. Burns
Michael Carter
Stephen M. Dearholt
Richard A. Gallun
Michael M. Grebe
John A. Hazelwood
Robert A. Kahlor
Quinn Martin
Sandi Moomey
William G. Moomey
Jeff Neuenschwander
Jill Pelisek
Gina Peter
Jay Robertson
Rich Tennessen
Bernard C. Ziegler III

2020-2021 ASSOCIATE BOARD

Directors

Graham Baxter
Meghan Shannon Berndt
Brian Blake
Brian Boecker
Jordan Carey
Merry Casperson
Kelly Dancy
Blake Derr
Logan Falk
Jason Fathallah
April Finger
Sean Finnigan
Tony Hopkins
David Konkel
Karen Loth
Kristin Occhetti
Jim Olson*
Kent Oren
Vedran Rimarcuk
Kevin Schalk
Kelly Sullivan
Steven Szymanski
Caitlin Tilley
Chris Timm
John Tokarz
Ed Treis
Melissa Will

Honorary Directors

Bob Anger
Anthony Baish
David Batten
Lori Bechthold
Matthew D'Attilio
Nora Dreske
John Fleckenstein
Mike Fox
Linda Grunau
Eli Guźniak
Lee Walther Kordus
Peter Kordus
Joe Kresl
Quinn Martin
Kat Morrow
Margie Paur

Katie Pionkoski
Richard J. Podell
Bunny Raasch-Hooten
Arlene Remsik
Barry Sattell
Dan Schwabe
Randy Scoville
Tricia Shinnars
Judy Holz Stathas
Jeff Steren
David Strelitz
Jim Szymanski
Kathleen Toohey
Pete Underwood
Jane Wierzb
Ray Wilson

* Zoological Society President & CEO + Chair of the Board ** Associate Board President

* Associate Board President

ZOOLOGICAL SOCIETY MANAGEMENT

President & CEO

Jodi Gibson

Communications,

Marketing & Membership

Robin Higgins,
Vice President

Finance/Administration

Kate Halfwassen,
CFO/Vice President

Development

Penny Gutekunst,
Vice President

Creative

Christian Keene,
Director

Programs

Julia Petersen
Senior Director

ENDOWMENTS

The following endowments were established as valuable commitments to the Zoological Society and also help support the Milwaukee County Zoo. These funds are instrumental in sustaining the Zoological Society as well as the Milwaukee County Zoo as cherished community assets today, tomorrow and for generations to come.

Jeane Bertagnolli Endowment

Florence Mila Borchert Big Cat Country & Otto Borchert Family Special Exhibits Building Endowment

Idabel Wilmot Borchert Flamingo Exhibit Endowment

The Lynde & Harry Bradley Foundation Student Research Endowment Fund

Mary Ellen Bush & Donna Larson Endowment

Roland and Florence Schroeder Cron Endowment Fund

Gretchen and Andrew Dawes Endowment

Dohmen Family Foundation Hippo Home Endowment

Alice Kadish Education Intern Endowment

Liz Little Student Education Intern Endowment Fund

Herbert & Nada Mahler Family Aviary Endowment Fund

McGourthy Family Endowment

Dorothy J. Nelson Education Intern Endowment

Philip Orth Family Fund

Bernard Peck Education Scholarship Endowment Fund

Gordana and Milan Racic Endowment

Racic Snow Leopard Endowment

Reticulated Giraffe Endowment

Roesler Family Endowment

Stearns Family Endowment

Liz Ziegler Giraffe Endowment

Zoo Pride Endowment

Zoological Society Unrestricted Endowment



SIMBA CIRCLE

The Simba Circle is a special group of donors who have included the Zoological Society of Milwaukee as a beneficiary of a planned gift through a will, charitable trust, retirement plan or life insurance policy. Gifts, once received, become a permanent asset of the Zoological Society's endowment fund. Each year, earnings from these gifts, along with other contributions to the fund, strengthen the Zoological Society's capacity to fulfill its mission. We gratefully acknowledge their legacy of support.

Anonymous (3)

Linda and William J. Abraham, Jr.

Dorothy Aring

F. Michael & Laura J. Arnow

Ann L. Bailey

John T. Bannen

Graham M. Baxter *

Lillian Boese

Ronald & Jean Braund

Donna Broughton

Jerry Brown

Diane L. Brunner

Sabrina Mia Bryant

Greg & Mary Budde

Judy Cafmeyer

Deborah Carls

Kaye Lynne &

James C. Carpenter

Catherine Clearman

Linda Conrath *

Mary Jo Crawford

Cindy & Gary Datka

Terese M. Dick

Carl Diedrich

Barbara A. Drake

Dr. Kay M. Elsen

Jessie Franz

Lori & Richard Futh

Tami and Mathew Garrison

David Glenn

Jane Godfroy *

Susan and Michael Greis

Lavonne M. Grenlie

David & Kerry Grosse

Linda Grunau

Kim Haebig

Jerry Hafemann

Arlene Hansen

Elaine Heckman

John & Jeannie Heindel

Linda J. Hill

Suzy & Bob Horn

Nancy Lee Horwath

Kimberly Houk

Carole F. Houston

Maddy Howard

Jerome J. Jagielski *

Dr. Lee & Susie Jennings

Dawn L. Johnson

Kay Johnson

Mary F. Johnson

Rachel J. Jones

Leon & Bonnie Joseph

Joan Kalinoski

James & Peggy F. Karpowicz

Mary Kazmierczak

Mary J. Kemnitz

Gary & Gloria Kerchoff

Robert Koch

Karen L. Kraft

Caroline V. Krider and

Paul A. Smith

Priscilla A. Kuehn

Rachel Lauber

Brian Luttamus

James & Tricia Leissner

Linda Levensgood

Richard Lutz

Dr. John & Kristie Malone

Quinn W. & Jane E. Martin

John & Judy McGourthy

Patti McKeithan

Joseph & Christine McMahon

Don & Shelley Mechenich

Linda J. Miller

Bary & Amber Morgan Family

Donald & Nadine Mundt Fund

Debra L. Myrhum

Jan Nast

Nancy A. Neuwirth

Brian & Lea O'Day

Kathleen M. Olejnik

Lynn & Lawrence Olsen

Ellen M. Orlowski

Dr. Laura Owens

Lygere Panagopoulos

Margie Paur

Mr. & Mrs. Konstanty Pawicz, Jr.

Michael Pazdan

Terry Peschman

Gina Alberts Peter

Jim & Kathleen Polaski

Margaret R. Puls

Betty Purdy

Milan Racic

Daniel Rambo

Jim Redding

Jane E. Reilly & Jeffrey C. Glock

Tomm Renk

Nicole Riendeau

Jay Robertson

Elizabeth Roesler

Gayle Rosemann & Paul McElwee

Al Rudnitzki Family

Brenda Rutherford

Gayle Rzany

Steve & Robyn Sabella

John & Linda Sapp

Judy & Barry Sattell

Ronald L. & Debra Schmidt

Tregg Schwarz

Lois Siebrecht

Laura Skoff

Pamm & Phil Steffen

Carole Steiner

Susan Steinman

Dan & Patti Stotmeister

Christine A. Strauss

Chip & Joy Stringer

Lois Tetzlaff

Mary Krause Thiry

Patrick & Audrey Thomas

Brian & Karina Van Doren

Judy Van Till

William J. Volkert

Dr. Victoria & Mr. Michael Vruno

Anne Wandler

Lowell Warshawsky

Lisa & Kurt Weisman Family

Mark & Patricia Westen

Raymond & Kelly Wilson

Deborah J. Woelfel

Sandy & Paul Wysocki

Dennis & Robin Zdroik

C.J. Zimprich

Robert & Sandra Zodrow

PLATYPUS CIRCLE

The Platypus Circle includes individuals, corporations, organizations and foundations who share our passion for conserving wildlife and endangered species, educating people about the importance of wildlife and the environment, and supporting the Milwaukee County Zoo. This list includes Platypus members as of September 30, 2020.

PRESIDENT'S PLATINUM

\$10,000+

ACL Laboratories ♦★
Leann Beehler ★
Briggs & Stratton Corporation ★
Canopies Events/Joan & Ken Hudak ★
Robert Dohmen
Sam & Carol Gengo ★★
Carole F. Houston
Komatsu Mining Corp. Foundation ♦
Patti Brash McKeithan
NML Graphics ★
Pearson Family Foundation
Reck Family Foundation
Sensient Technologies ♦
Samuel Wann MD ★

PRESIDENT'S DIAMOND

\$7,500-\$9,999

Laureate Group, Inc. ♦
Sandra Zingler & Barbara Johnson

PRESIDENT'S EMERALD

\$5,000-\$7,499

Douglas & Barbara Braun
C. G. Smith, LLC ★
Helfaer Foundation ♦
HUSCO International
Marshfield Clinic Laboratories ★♦
William J. Murgas ♦
Nicholas Family Foundation ♦
Paper Machinery Corporation
Rexnord Foundation
Dr. John P & Anne Thomas
WVRC by Ethos Veterinary Health ★

PRESIDENT'S GOLD

\$2,500-\$4,999

Anonymous (3)
A.O. Smith Foundation, Inc. ♦
Aegis Corporation
AG Architecture, Inc.
Aim Group of Companies
Allied Insurance Centers
Badger Mutual Insurance Company
Susan Behrens & David Look ✧
Dyann Benson
Bostik, Inc. ♦
Butters-Fetting Co.

Desert Aire
Eye Care for Animals ★
Jeffrey & Mary Fertl
Gebhardt Family
GRAEF - USA Inc ♦
Arlene Hansen
Hawks Landscape / Joe & Jennifer Kresl ★
InPro Corporation
Russell Kohl & Melissa Vernon
Gerri Lietz-Staffileno
Liphatech, Inc
Litho-Craft Co./Chris Cowie ★♦
Mr. & Mrs. Gerald E. Mainman
Gene & Rebecca Mallinger
Milwaukee Tool Corp. ♦
Molson Coors ♦
Thomas & Kathleen Morrison
Mortenson ♦
Northern Trust Bank
OneTouchPoint
Paychex
Jill Pelisek
The Penzey Family
Gina & Eric Peter
PPG
Harry Prosen MD ★
Anthony & Courtney Reese ✧
Nicholas & Marge Rivecca
Rockwell Automation
Rosemann Family Foundation
Barry & Judy Sattell ♦
John L. Scheels, DDS ★
Peggy & Bob Schuemann
Ryan & Kristin Schultz
Dr. William & Judy Holz Stathas ♦
Steele Solutions Inc.
Stereon McDonald's Restaurants
Richard & Linda Stevens
Strattec Security Corporation
Rick & Carol Treadwell
Derek Tyus
Judy Van Till ♦
Misty M. Walsh

West Bend Mutual Charitable Trust
Raymond & Kelly Wilson

SILVER

\$1,000-\$2,499

Anonymous (6)
A to Z Financial Planning LLC
AA Healthcare Management
Crossroads Care Center
Abell Enterprises, LLC.
Ace Worldwide Elite Relocation Services ♦★
Advanced Coatings, Inc.
Jo Ann Aiman
Alexian Village of Milwaukee
American Transmission Company
Patricia & David Anderson
Annex Charitable Foundation
Aries Industries
Mike & Laura Arnow
Artemax, Inc.
Associated Benefits & Risk Consulting ♦
Avidity Science, LLC
Anthony & Elizabeth Baish
Balestrieri Environmental & Development, Inc. ✧
Katie Bannister ★
Bill & Joanne Bergum
Betsie & Bill Berrien
Brad & Heidi Bertler ✧
Mark & Michelle Birschbach
Boucher Automotive Group
Brimmer Family
Brookfield Rehabilitation & Specialty Care Center
Frederick Brossmann Family
Brownsville Public Library ✧
Diane L. Brunner
Sabrina Mia Bryant
Daniel Bucklan ★
Kevin & Carolyn Burns

♦ Member for 25 or more years

✧ New member

★ Member who has made in-kind gift of products or services

Carla & Neal Butenhoff
 Capri Communities
 Catholic Financial Life
 Centec Security Systems, Inc.
 Century Fence Co.
 CG Schmidt, Inc. ♦
 Eric & Tracey Christophersen
 Chubb Group of Insurance
 Companies ♦
 Church Metal Spinning Company
 Citizens Bank
 Clinicare Corporation
 Colliers International Wisconsin
 Common Ground Healthcare
 Cooperative
 Covanta Environmental Solutions
 The Crael Family
 CSD Structural Engineers
 Christine Culver & Tom Irgens
 Nate & Mary Cunniff
 Curtis Universal Ambulance ♦
 DCI-Artform
 Dedicated Computing, LLC
 Tom & Mary Jo Dempsey ♦
 DentaQuest
 Don & Nora Dreske
 Barri & David Drury *
 DuPont Nutrition & Health
 Mary Ann & Tom Dyer
 Eastcastle Place, Inc.
 Ecker Envelope, Inc. ★
 The Herb & Fern Elliott Family
 Foundation
 Empowering Families of Milwaukee
 ERC Midwest, LLC
 Ernst & Young ♦
 Everbrite, LLC *
 Eversana
 Michael & Judy Fitzpatrick ♦
 Ruth & Troy Flanagan
 Frank Weyenberg Public Library *
 Karl Freund ★
 Friends of Delafield Public Library

Friends of the Oconomowoc
 Public Library
 Fruit Ranch Gift Center ♦★
 Jodi Gibson
 GKN Sinter Metals *
 Gleason Reel (Hubbell)
 James Gleason & Lisa Groskopf
 Gleason
 GO RITEWAY Transportation
 Gordie Boucher Nissan of Greenfield
 Graymont Western Lime
 Michael & Kelly Grebe
 Greco Homes, LLC
 Grumman/Butkus Associates
 Grunau Company
 GSF Mortgage Corporation
 Halfwassen & Associates, LLC
 HGA Architects & Engineers
 The Hammond Family
 Ron & Diana Hanks
 Leanne Harmann ★
 Harstvedt Family
 Hartland Public Library
 Dennis D. & Patricia L. Harton
 Hatco Corporation
 Healics, Inc.
 Helgesen Industries, Inc.
 Henry R. Marohl, Inc.
 Russell Heumann
 Tanya M. Hines
 Holz Motors, Inc. ♦
 The Home Depot - Delafield
 The Home Depot - Grafton
 The Home Depot - Milwaukee
 The Home Depot - Waukesha
 The Home Depot - Wauwatosa
 Horicon Public Library
 House of Love Youth Homes
 Hunzinger Construction Company
 Hupy and Abraham, S.C.
 Kathy Hust Enterprises LLC
 Hustisford Community Library
 Imperial Blades

Independence First
 Emory & Barbara Ireland
 ISC International, Ltd.
 Jagemann Plating Company
 Mary F. Johnson
 Kalmbach Media Company ♦
 KAPCO, Inc.
 John Kellerman
 The Kellogg PEAK Initiative
 Peggy Kelsey & Michael Teich
 Key Technical Solutions
 Patrick & Christine Keyes
 Maria E. Gonzalez Knavel
 Robert Koch
 KPMG
 Krause Family Foundation ♦
 Caroline Krider
 Diana & Gene Kuemmerlein
 La Causa, Inc.
 Laacke & Joys
 Mike Lasser MD ★
 Eugene & Gwen Lavin ♦
 M. E. Dey & Co. Inc.
 MacHealer Consulting ★
 Macromatic Controls
 Mantz Automation, Inc.
 Marcus Corporation ♦
 Tony & Kate Marino
 Dr. Leighton Mark ★
 Jane & Quinn Martin ♦
 Materion
 Mayville Public Library
 Bill & Marge McDonough
 Jay & Lisa McKenna
 Janet & Jim McKenna
 Mead Public Library
 Megal Development Corporation ♦
 Menomonee Falls Public Library *
 Mercer Human Resource Consulting ♦
 Meta House, Inc.
 Metalcraft of Mayville
 Metals USA, Inc.
 Theresa Meyer

Michael Best & Friedrich LLP
 Midwest Auto Clubs, LLC
 Tom & Kitty Miller *
 MMAC - Metropolitan Milwaukee
 Association of Commerce ★
 Molina Healthcare of Wisconsin
 Lauren Morrison-Clarke &
 Collin Clarke
 Mukwonago Community Library
 Musante Family
 National Business Furniture ♦
 National Investment Services, Inc.
 Nevs Ink, Inc.
 The New Berlin Public Library
 Novozymes BioAg Inc
 Laurie Ocepek
 Old Republic Surety Company
 Orthopaedic Associates of
 Wisconsin, S.C.
 Oscar Grady Public Library
 Our Place Day Services, LLC -
 Donna Ellenbecker
 PAK Technologies ♦
 Park Bank
 The Perlick Corporation ♦
 PFlow Industries, Inc.
 Pick 'n Save / Metro Market
 Pine Haven Christian Home *
 Poly First Packaging-A Division
 of ProAmpac
 Port Washington State Bank
 Positive Programs for the Family
 Powers Memorial Library
 PremierBank *
 PricewaterhouseCoopers LLP ♦
 Professional Services Group, Inc.
 Jim & Fran Proulx
 Quest CE
 R&R Insurance Services, Inc. ♦
 Realty Executives Integrity
 Scott & Melinda Redlinger
 Harold & Tamara Redman
 Kay Redmond

♦ Member for 25 or more years

* New member

★ Member who has made in-kind gift of products or services

Riverstone Counseling & Crisis Service
 Roadrunner Transportation
 Systems, Inc
 Sarah & Joe Rock *
 Charles & Connie Roedel *
 Ronald McDonald House Charities of
 Eastern Wisconsin, Inc.
 Russ Darrow Wauwatosa Kia
 Rick & Nickie Schmidt
 Drs. Carrie & Kristopher Schroeder
 Schunk Carbon Technology, LLC
 Sendik's Food Markets/Balistreri
 Owned & Operated
 Server Products
 Janice M. Shulman
 Skyline Catering, Inc
 Allison M. & Dale R. Smith
 Roger & Judy Smith
 Jonathan & Kristin Sohn
 SMMS 7th Graders
 SRH *
 St. Camillus Health System, Inc
 Standard Electric Supply Co. ♦
 Steele Solutions (Orchard Street)
 Steinhafels
 Fred & Anne Stratton ♦
 Studio Gear LLC
 SVA
 Tailored Label Products, Inc.
 Tennesen Family
 Thomson Companies
 Kelley Thounlasenh ★
 David J. Thull
 Tri City National Bank ♦
 Erik Ulvog & Jes Klimas Reish
 United Heartland ♦
 United Press & Graphics ★
 UnitedHealthcare
 U.S. Bank ♦
 U.S. Cellular
 US Cellular-Madison NFSC
 U.S. Foods
 Usinger's Famous Sausage ★

Valmet Waukesha Service Center
 Barbara E. Van Engel ♦
 The Village at Manor Park
 VJS Construction Services, Inc.
 WalCo Teen Parent Project
 WaterStone Bank
 Watertown Public Library *
 Waukesha Public Library 71
 Wauwatosa Public Library *
 Wenger Construction, Inc.
 Weyco Group
 WHR Group
 Jim & Jane Wierzb
 Willis Towers Watson
 Wintrust Wealth Services
 Wisconsin Community Services, Inc.
 Wisconsin Spice Inc.
 Dennis & Diane Wollenzien
 Wrico Stamping Co.
 The James Wucherer Family
 Craig Young & Sharon Busey
 Zilber Ltd.

BRONZE

\$500-\$999

Anonymous (14)
 Mary & Jeff Albrecht
 Mr. & Mrs. Howard E. Alcorn ♦
 Dr. Robert and Mrs. Deborah Amorde
 Karen Amundson
 Carol & Michael Anderson
 Mr. & Mrs. Mitchell Arney
 Tom & Donna Aufdemberge
 George Bailey
 Carol & John Bannen
 Kurt & Lori Bechthold
 Shannon Behr
 Steven & Jill Bell
 Brooke & Daniel Bellehumeur
 Mark & Nancy Biesterveld
 Lillian Boese
 Trisha & Nick Bournellis

Krista & Chris Boyce
 Deanna Braeger
 William & Ruth Brash
 Julie Brellenthin Family
 Brian N. & Nicole L. Brzezinski
 Nathan Bublitz & Amanda Losinski
 Patty Cadorin ♦
 Melissa Cain
 James C. & Kaye Lynne Carpenter ♦
 Arlene Carter & Brian Lauttamus
 Virginia Cavanagh
 Michael Certalic
 Emmy & Joshua Chaves
 Patricia Clason
 Dennis & Amy Connolly
 Pamela & Harold Coppernoll
 Stephanie & Sean Corbett ♦
 Ryan & Jaime Corcoran
 Mary Jo Crawford
 The Curtis Family
 Susan E. Cutsforth
 Ann L. DiCastr
 Judith Dietz
 Dianne Dziengel
 Daniel & Joann Easter
 Tina Eickermann
 Christine Eldredge
 Dr. Kay M. Elsen
 Jane Empey-Theep
 Chris Fifarek
 Fischer Family *
 Nancy Flagg & Joe Hegarty
 Kenneth Footland
 Ty & Jodi Foren Family
 Foster Family Foundation
 Jessie & Keith Franz
 Julie & Tom Furman *
 The Garces Family
 David Gay & Jackie Hill
 John & Deborah Gebhardt
 Gary & Laura Gemmel
 Kimber Gerber
 Valerie Gerlach

Gerald & Donna Gerndt
 Dr. Michelle Graham
 Cindy & Dale Gray
 Beverly & Marty Greenberg
 Jay & Sharon Grenig
 Philip & Tara Gull Family
 Mary Kay & Jonathan Gundlach
 Penny & Bill Gutekunst
 Elizabeth Hafemann
 Jim & Sandy Hanus
 Elaine Heckman
 John & Jeannie Heindel
 Makinon Herbert *
 Dianne & Robert Herzog
 Bill & Barb Hess
 Susan M. Hess
 Heyse Family
 Brian & Robin Higgins Family
 Jason & Amy Hoffman
 LaVonne Horgan
 Kurt & Kari Janavitz
 Dr. Sarah & Jeffrey Janz
 The Jaszewski Family
 Mardy Johnson Family
 Rachel J. Jones
 Trish Kagerbauer
 Cindy Kanzleiter Family
 Mary E. Kazmierczak
 Jen & Eric Key
 Scott Kimball
 Bridget & Mark Kirkish
 Renee & Ron Kloet
 Dr. Patrick Knapp & Dr. Kristi
 Tolzman-Knapp
 Linda Knee
 Carole Knoblich
 Tom & Wendy Komula
 Arthur C. Kootz Foundation
 Connie & John Kordsmeier
 Benedict & Lee Kordus ♦
 Korsi Family
 Karen & Bernard Kubale
 Katherine Kuehn & Tim Habben

♦ Member for 25 or more years

* New member

★ Member who has made in-kind gift of products or services

Priscilla & Kenneth Kuehn
 L & S Family LTD. DAF
 Dr. Norma Lang
 Dr. & Mrs. Charles Lanzarotti
 Mary Jo & Don Layden
 James & Tricia Leissner
 Stuart & Char Lesar
 Dr. Paul Lowenstein & Jody Kaufman
 Lowenstein
 Amihan Londo ✱
 David & Lynne Loosen
 Karen Loth & Douglas Smith
 The Lueders Family
 Christopher & Lisa Lundberg
 Dennis & Donnalyn Maiman
 J & J Mallinger Family
 Nick & Jamie Mallinger
 Tony & Anne Mallinger
 The Marini Family
 Lisa Mauer & Ed Probst
 Kathy McConville & Denise Zylow
 James & Susan McNeely
 Don & Shelley Mechenich
 George LN. Meyer Family Foundation
 Cam Miller
 Mary Jo & Jim Mueller
 Nettesheim Family
 Josh & Amber Newkirk
 Niederjohn Family Fund
 Eric Nitz
 Kathleen M. Olejnik
 Steven & Donna Olguin
 Nicholas & Sandra Oliver
 Kenton Oren
 Bruce Osgood
 Michael Pazdan
 John & Becky Perdue
 Holger & Mary Beth Petersen
 Petersen Family
 David & Susan Pfiserer
 Margaret R. Puls
 Betty Purdy
 Jim & Nancy Redding

William Reitman & Theresa Reagan
 Tomm E. Renk ✱
 Betsy & Bill Rezel
 Alyssa & Daniel Riley
 The Rudnitzki Family
 John, Sue & Nick Ruiz
 Jamie Rusch & Dean Duston
 David & Sandra Rutke
 Gayle Rzany
 Sandra Sabbath & Joyce J. Eberhardt
 Santell Family
 Daniel Jay Sapiro & Suzanne
 Marie LaFleur
 Dominic & Carrie Schanen
 Brad Schliesmann
 Dustin Schrader & Mallory Robert
 Joicelyn & Jeff Schwager
 Tregg A. Schwarz
 Dani & Jeff Seavert
 Chris & Holly Seekamp
 Lois Siebrecht
 David Siewert & Felicia Vastalo
 Kathleen Spindler
 John & Jo Stahl
 Brooke & Charles Stangel
 Pam & Phil Steffen
 Jacqueline Steffes ✱
 Barbara Stein
 Emily & Joe Steiner
 Kathrine Strehlow
 Streich Family Foundation
 Victoria Teerlink & Jeffery Drope
 Lois Tetzlaff
 Laurence Toro
 Betsy Trimble
 Jenn & Ben Trissel
 David R. & Wendy M. Urbaniak
 Barbara Voight
 William Volkert
 Dr. Sarah Vuolo & Mr. Travis LeMoine
 Tonia Wallner
 Candy & Robert Walton
 Anne Wandler

Kristin Murphy Warfield & Andrew
 Warfield
 Lowell Warshawsky
 Mark & Pat Westen
 Dick & Jan Whittow
 Wikenhauser Family ♦
 Lynn Wilding
 Jerry & Judie Willie ✱
 Rolland & Sharon Wilson
 Terry & Mary Winkler ✱
 Darlene Winter
 Pat Wolfe
 Mildred Wrench
 Carol A. Wunderer
 Charles & Sandra Yanke
 Lilyan Zarem

Dennis & Robin Zdroik
 Mary Zelenka
 Mr. & Mrs. Anthony Zihel
 Carol J. Zimprich
 Dr. Nathan & Mrs. Lisa Zwagerman

♦ Member for 25 or more years

✱ New member

★ Member who has made in-kind gift of products or services



SERENGETI CIRCLE

The Serengeti Circle is our valued group of corporations, foundations and individuals that support the Milwaukee County Zoo and Zoological Society of Milwaukee through major gifts, grants and sponsorship of special events, traveling exhibits, education and conservation programs, and attractions at the \$2,500 level and above.

AAA

Amica Insurance

Anon Charitable Trust

Antonia Foundation

A.O. Smith Foundation

Arnow & Associates

Marjorie Siebert Aylen
Foundation

Theodore W. Batterman Family
Foundation

BMO Harris Bank

The Lynde & Harry Bradley
Foundation

Bridgewood Advisors

Briggs & Stratton Corporation
Foundation

The Corners of Brookfield

Robert Dohmen

eAchieve Academy

Educators Credit Union

Four-Four Foundation

GRAEF

Great Clips

Greater Milwaukee Foundation

Haag Family Foundation Fund

Robert A. & Verona D. Hein
Fund

JayKay Foundation Fund

John & Patricia Konkel Family
Fund

Luedke-Smith Fund

Rodney F. Park & Betty Park
Family Fund

Harry & Martha Walsh Fund

Habush Habush & Rottier S.C.®

Harley-Davidson Foundation

Hawks Landscape

Evan & Marion Helfaer
Foundation

HN Co.

Jerome J. & Dorothy H. Holz
Family Foundation

Charles D. Jacobus Family
Foundation

Johnson Controls Inc.

Joe and Jane Kerschner

Kohl's

Kolaga Family Charitable Trust

Komatsu Mining Corp. Group

Ladish Co. Foundation

Mathnasium: The Math
Learning Center

Meijer

MGIC

Milwaukee Montessori School

Molson Coors

Network Health

Noodles & Company

North Shore Bank

OneTouchPoint

Peck Foundation, Milwaukee Ltd.

Penzeys

Anthony Petullo Foundation

Post Consumer Brands

PPG Foundation

Prairie Farms Dairy

Milan Racic, in memory of

Gordana

Racine Danish Kringles

Rockwell Automation

Sendik's Food Markets

Sentry Foods

St. Camillus Life Plan
Community

Thrivent Member Network South
Wisconsin Region

Tri City National Bank

Julia Uihlein

UnitedHealthcare

U.S. Bank

U.S. Bank Foundation

WaterStone Bank

Mark & Patricia Westen

WIC Breastfeeding Support

Wilderness Resort

Wintrust Commercial Banking
at Town Bank

WITI FOX 6

Woodland Park Zoological
Society

Ziegler Family Foundation

FINANCIAL SUMMARY

Zoological Society of Milwaukee County Annual Report Financial Results
Consolidated with Subsidiary
Per audited financials

SUPPORT & REVENUE

MEMBERSHIP DUES

from all Zoo Pass and Platypus Circle members..... \$4,879,330

CONTRIBUTIONS

toward projects, specific programs and support.....\$1,244,915

SPECIAL EVENTS/PROGRAMS/SPONSORSHIPS

including animal sponsorship, Zoo Ball, education,
Society and Zoo special events, and sponsorships.....\$1,372,691

GRANTS.....\$1,149,208

INVESTMENT INCOME - NET: \$774,900

TOTAL SUPPORT & REVENUE.....\$9,421,044

COST OF SUPPORT & REVENUE (SUPPORT SERVICES)

MEMBERSHIP DUES

Expense of providing benefits to all Zoo Pass
and Platypus Circle members..... \$1,527,920

SPECIAL EVENTS/PROGRAMS

Expense of providing and promoting Society
special events/programs.....\$304,302

TOTAL COST OF SUPPORT & REVENUE

(Support Services) \$1,832,222

EXPENSES

DIRECT PROJECT COSTS

Expenses relative to projects and specific programs\$3,601,200

ZOO SUPPORT

Direct cash and in-kind support to the Milwaukee
County Zoo, including expense of providing, promoting
and supporting education, graphics, special-exhibit
projects, and Zoo special events \$6,962,202

RESEARCH/CONSERVATION

Expenses relating to state, national and international programs
supporting species preservation..... \$58,497

GENERAL AND ADMINISTRATIVE AND OTHER

Expenses relating to daily Society operations\$1,141,657

TOTAL EXPENSES \$11,763,556

TOTAL COST OF SUPPORT AND EXPENSES\$13,595,778